

Washington County Juvenile Detention Center
885 Clydesdale
Fayetteville, AR 72701
N. Denyse Collins, Director
444-1670, ext.3

Joseph Wood
Washington County Judge

Memo

To: Judge Joseph Wood
From: Denyse Collins, Director
CC: Chief Carl Gales, Patricia Burnett, Norma Frisby, Kendrick Sexton
Date: December 01, 2020
Re: Juvenile Detention Monthly Statistics Report, November 2020

Please find attached the following statistical reporting for the Washington County Juvenile Detention Center for the month of November 2020:

- Daily population count
- Detention comparisons for 2019 and 2020
- Totals and averages
- Average daily population for November: 13.00
- Number of transports: 5

Washington County Juvenile Detention Center Daily Population Count for November 2020

The information contained within this report was developed using the center's daily population count forms, which were designed to provide the Juvenile Court staff with daily population information.

November 2020

01 Population 16	02 Population 16	03 Population 15	04 Population 14	05 Population 15	06 Population 13	07 Population 14
08 Population 14	09 Population 13	10 Population 12	11 Population 13	12 Population 11	13 Population 11	14 Population 13
15 Population 13	16 Population 14	17 Population 14	18 Population 14	19 Population 14	20 Population 14	21 Population 15
22 Population 15	23 Population 15	24 Population 15	25 Population 13	26 Population 13	27 Population 13	28 Population 14
29 Population 18	30 Population 20	31 Population				
				Day of the Month	Daily Population	

Washington County Juvenile Detention Center Detention Data Comparisons

The following information is a comparison of detention data elements for the month of November for 2019 and 2020.

Statistical Information	2019	2020
Average number of intakes per day	1.50	0.77
Number of intakes (total for period)	45	23
Number of days of detention (total for period)	428	179
Average age	15.38	15.43
Average length of stay	9.51	7.78

Top Five Offenses Used for Detention			
2019		2020	
Offense	# of Intakes	Offense	# of Intakes
Battery-3 (Misdemeanor)	8	Probation Violation (Felony)	3
Probation Violation (Misdemeanor)	8	Probation Violation (Misdemeanor)	3
Loitering (Misdemeanor)	5	Theft of Property (Misdemeanor)	3
Comm. False Alarm (Felony)	5	Terroristic Threatening-1 (Felony)	2
Controlled Substance Violation (Felony)	4	Violation-Suspended Commitment (Misdemeanor)	2

Washington County Juvenile Detention Center

Totals and Averages

This report covers 30 days

11/1/2020 to 11/30/2020

The Avg. Daily Intake is 0.77

Intakes	23
Days of Detention	179
Average Age	15.43
Average Stay	7.78

Totals and Averages by County and Percentage of Facility Use

Start Date 11/1/2020

End Date 11/30/2020

This report covers 30 days

County	# Intakes	# Detention Days	Average Stay	Av. Daily Intake	Percentage of Total Days
Madison	1	24	24.00	0.03	13.41 %
Washington	22	155	7.05	0.73	86.59 %
	23	179	7.78	0.77	100.00 %

Totals and Averages by Court

Court	# of Intakes	# of Days	Avg. Stay
Juvenile	22	174	7.91
Interstate C	1	5	5.00

Washington County Juvenile Detention Center

Totals and Averages

This report covers 30 days 11/1/2019 to 11/30/2019

The Avg. Daily Intake is 1.50

Intakes	45
Days of Detention	428
Average Age	15.38
Average Stay	9.51

Totals and Averages by County and Percentage of Facility Use

Start Date 11/1/2019 **End Date** 11/30/2019

This report covers 30 days

County	# Intakes	# Detention Days	Average Stay	Av. Daily Intake	Percentage of Total Days
Crawford	1	2	2.00	0.03	0.47 %
Washington	44	426	9.68	1.47	99.53 %
	45	428	9.51	1.50	100.00 %

Totals and Averages by Court

Court	# of Intakes	# of Days	Avg. Stay
Juvenile	43	415	9.65
Interstate C	1	9	9.00
Municipal	1	4	4.00

Washington County Juvenile Detention Center

The following information shows the average daily population over the past six months, June 2020 to November 2020.

Average Daily Population						
	June 2020	July 2020	August 2020	September 2020	October 2020	November 2020
*Total admits	43	42	35	33	36	36
Total days	504	421	511	423	361	390
Average daily population	16.80	13.58	16.48	14.10	11.65	13.00

*Total admits include intakes and residents currently detained at the month's end.

November 2020	
Sentenced	2
Currently Holding	
2	Adult charged youth currently holding
0	FINS
0	DYS
0	Early release to treatment or other appropriate facility
0	CSTP
3	Sent to acute placement

Transports	
5	Total Transports
2	Transports in town
3	Out of town transports
5	Law Enforcement/Other agency transported/Parent or legal guardian
0	JDC transports

Detention Pre-Trial vs Total Bed Count

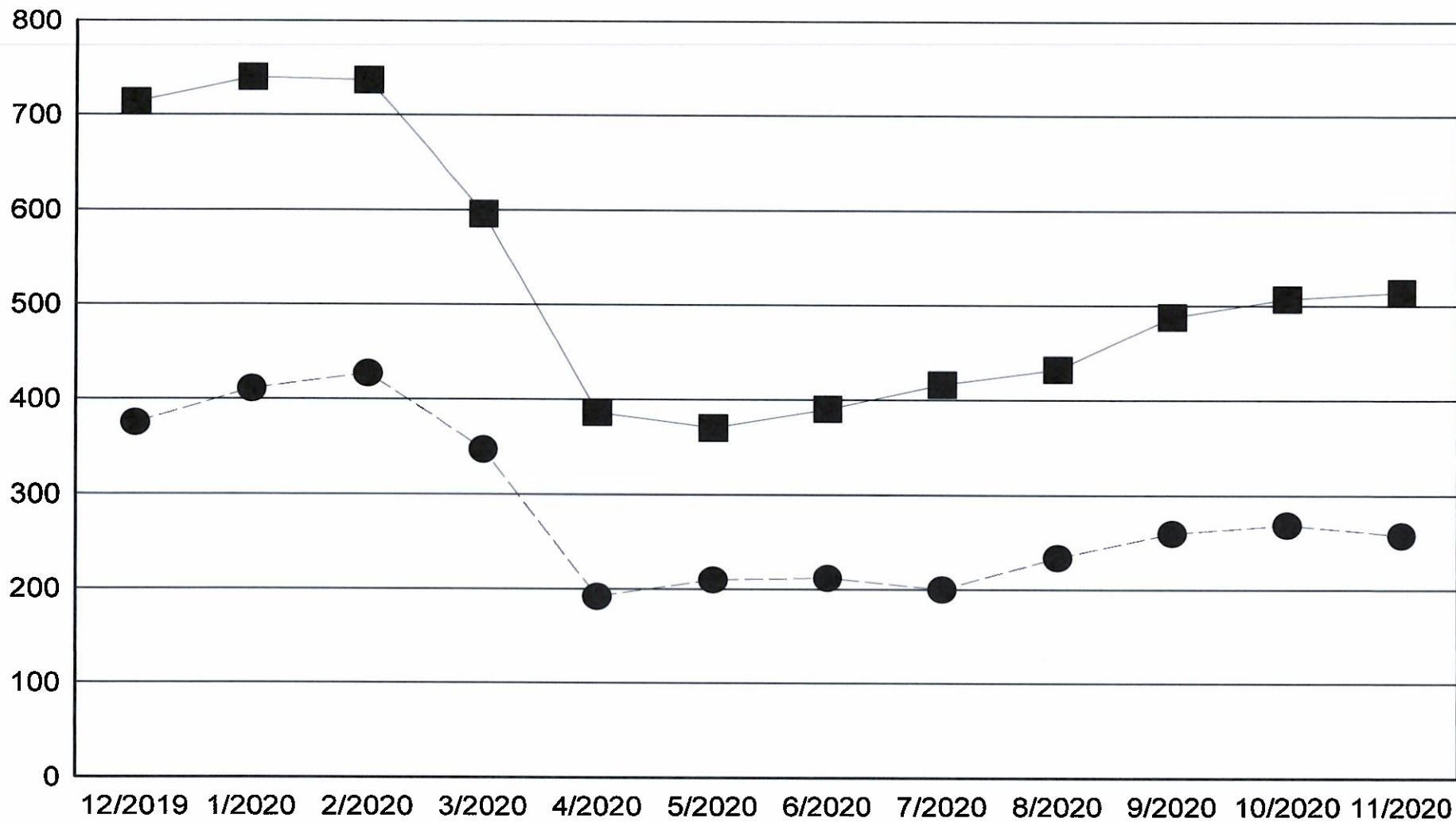

Monthly Release Report

2020

Month	Bookings	Released Sheriff's Order	Released OR	Total
January	1132	182	75	257
Feburary	1086	189	101	290
March	842	188	243	431
April	472	107	93	200
May	654	131	104	235
June	566	120	80	200
July	601	94	106	200
August	740	135	126	261
September	671	112	116	228
October	601	129	157	286
November	561	101	116	217
December				0
Total	7,926	1,488	1,317	2,805

**Washington County Detention Center
Daily Counts for 12/1/2020
As of 10:52 AM**

High Count:	544
Female Count:	76
Intakes:	6
Booked In:	4
Released:	13
Year to Date Bookings:	7897
Sent to Prison:	2
State Prisoners:	123
Federal Prisoners:	61
Pre-Trial:	271
County Commit:	8
Work Release - Males:	84
Work Release - Females:	11
Pre-Booked:	2
Restricted Bookings:	5
Community Service:	69

Class	M	F	Total
309 INMATE	22	24	46
ACT 570 COMMIT	2	0	2
ADC PAROLE VIOLATED	31	1	32
ADC PAROLE VIOLATED 90 DAY	37	4	41
BACK FOR COURT	2	1	3
BODY ATTACHMENT	1	0	1
DISTRICT COURT COMMIT	7	0	7
FELONY PRETRIAL	140	21	161
FELONY PRETRIAL PC-PREARRAIGNMENT	46	4	50
MADISON COUNTY CONTRACT HOLD	14	1	15
MISD PRE TRIAL	4	2	6
NEW COMMITMENT TO ACC	18	1	19
NEW COMMITMENT TO ADC	29	0	29
OTHER AGENCY HOLD	4	0	4
OUT COUNT	2	0	2
PROBATION VIOLATION	10	1	11
US MARSHAL	53	8	61
WHITE WARRANT	36	4	40

Washington County Sheriff's Office

Activity Report

	<u>November</u>		<u>January - November</u>	
	2020	2019	2020	2019
	Patrol			
Calls for Service:	1,850	2,362	21,682	26,472
Animal Calls:	98	118	1,114	1,404
	Civil Process			
Papers Entered:	215	286	2,646	3,472
No Charge:	136	197	1,761	2,391
Papers Served:	201	265	2,648	3,348
Service Attempts:	237	327	3,048	4,506
	Warrants			
Warrants Entered:	455	432	5,258	6,468
Warrants Served:	469	480	4,858	7,159
	Training			
Hours Trained:	4,629	9,716	41,854	65,637
	Communications			
Regular Calls:	11,775	13,899	147,022	164,942
911 Calls:	577	632	7,227	7,184

Washington County Detention Center

Activity Report

	<u>November</u>		<u>January-November</u>	
	2020	2019	2020	2019
Detention				
Intakes:	558	911	7,891	11,946
Sent To Prison:	25	35	402	389
Daily Average:	532	722	508	691
Daily Average: (Female)	74	149	89	136
Detention Board Days				
State Prisoners:	3,552	3,699	25,386	42,195
	X \$30/day = \$ 106,560			
Federal Prisoners:	1,858	2,456	22,835	25,010
	X \$62/day = \$ 115,196			
Madison County:	448	957	5,363	7,933
	X \$63.12/day = \$ 28,278			
County Commits:	214	1,182	6,447	7,379
Pre-Trial:	7,761	10,886	92,037	127,106
All Detainees:	15,436	20,945	169,709	230,351
Outside Workers				
Community Service:	0	90	180	1,151
Transport				
Transport Miles:	23,632	30,689	237,481	388,118
In County:	463	880	7,332	11,059
Out of County:	38	92	875	1,736