



## WASHINGTON COUNTY, ARKANSAS

### County Courthouse

#### MEETING OF THE WASHINGTON COUNTY QUORUM COURT JAIL/LAW ENFORCEMENT/COURTS COMMITTEE

Monday, April 05, 2021  
*Immediately following Personnel Meeting  
Washington County Quorum Court Room/Via Zoom*

---

Patrick Deakins - Vice-Chair  
Lisa Ecke  
Willie Leming

Lance Johnson - Chair

Eva Madison  
Shannon Marti

---

#### A G E N D A

1. CALL TO ORDER AND WELCOME

2. ADOPTION OF AGENDA

At the beginning of each meeting, the agenda shall be approved. Any JP may request an item be added or removed from the agenda subject to approval of the Committee.

#### REPORTS

3. JUVENILE DETENTION

- Monthly Statistics Report (3.1 - 3.6)

4. SHERIFF'S OFFICE

- Enforcement Activity Report (4.1)
- Detention Activity Report (4.2)
- Population Reports (4.3 – 4.4)
- Pre-Trial vs Total Bed Count (4.5)
- Gulf Coast HIDTA Program Summer 2020 (4.6)

#### NEW BUSINESS

5. MAGDALENE SERENITY HOUSE PRESENTATION – APRIL BACHRODT

6. AN ORDINANCE APPROPRIATING \$219,000 FROM THE CORONAVIRUS RELIEF FUND (1005) TO THE OTHER PROFESSIONAL SERVICES LINE ITEM IN THE CIRCUIT COURT VI BUDGET (0406.3009) FOR 2021 Item 21-O-031 (6.1)

7. PUBLIC COMMENT

Twelve-minute comment period with a three-minute limit for each individual to comment on items on the agenda.

8. ADJOURNMENT

Washington County Juvenile Detention Center  
885 Clydesdale  
Fayetteville, AR 72701  
N. Denyse Collins, Director  
444-1670, ext.3

**Joseph Wood**  
**Washington County Judge**

# Memo

**To:** Judge Joseph Wood  
**From:** Denyse Collins, Director  
**CC:** Brian Lester, Patricia Burnett, Norma Frisby, Kendrick Sexton  
**Date:** April 1, 2021  
**Re:** Juvenile Detention Monthly Statistics Report, March 2021

---

Please find attached the following statistical reporting for the Washington County Juvenile Detention Center for the month of March 2021:

- Daily population count
- Detention comparisons for 2020 and 2021
- Totals and averages
- Average daily population for March: 16.26
- Number of transports: 12

## Washington County Juvenile Detention Center Daily Population Count for March 2021

The information contained within this report was developed using the center's daily population count forms, which were designed to provide the Juvenile Court staff with daily population information.

March 2021

01 Population <b>20</b>	02 Population <b>16</b>	03 Population <b>15</b>	04 Population <b>14</b>	05 Population <b>16</b>	06 Population <b>15</b>	07 Population <b>15</b>
08 Population <b>15</b>	09 Population <b>15</b>	10 Population <b>18</b>	11 Population <b>18</b>	12 Population <b>17</b>	13 Population <b>15</b>	14 Population <b>15</b>
15 Population <b>15</b>	16 Population <b>12</b>	17 Population <b>12</b>	18 Population <b>13</b>	19 Population <b>13</b>	20 Population <b>12</b>	21 Population <b>12</b>
22 Population <b>14</b>	23 Population <b>14</b>	24 Population <b>16</b>	25 Population <b>16</b>	26 Population <b>15</b>	27 Population <b>16</b>	28 Population <b>19</b>
29 Population <b>19</b>	30 Population <b>16</b>	31 Population <b>15</b>				
				Day of the Month	<b>Daily Population</b>	

## Washington County Juvenile Detention Center Detention Data Comparisons

The following information is a comparison of detention data elements for the month of March for 2020 and 2021.

Statistical Information	2020	2021
Average number of intakes per day	0.97	0.71
Number of intakes (total for period)	30	22
Number of days of detention (total for period)	258	175
Average age	15.57	15.36
Average length of stay	8.60	7.95

Top Five Offenses Used for Detention			
2020		2021	
Offense	# of Intakes	Offense	# of Intakes
Battery-3 (Misdemeanor)	8	Obstruction of Government Ops (Misdemeanor)	4
Controlled Substance Violation (Misdemeanor)	3	Theft by Receiving (Felony)	4
Probation Violation (Misdemeanor)	3	Firearms Possession (Misdemeanor)	3
Theft of Property (Misdemeanor)	3	Theft of Property (Felony)	2
Battery-2 (Felony)	2	Battery-3 (Misdemeanor)	2

# Washington County Juvenile Detention Center

## Totals and Averages

This report covers 31 days 3/1/2021 to 3/31/2021  
 The Avg. Daily Intake is 0.71

<b>Intakes</b>	22
<b>Days of Detention</b>	175
<b>Average Age</b>	15.36
<b>Average Stay</b>	7.95

## Totals and Averages by County and Percentage of Facility Use

**Start Date** 3/1/2021 **End Date** 3/31/2021

This report covers 31 days

<b>County</b>	<b># Intakes</b>	<b># Detention Days</b>	<b>Average Stay</b>	<b>Av. Daily Intake</b>	<b>Percentage of Total Days</b>
Washington	22	175	7.95	0.71	100.00 %
	22	175	7.95	0.71	100.00 %

## Totals and Averages by Court

<b>Court</b>	<b># of Intakes</b>	<b># of Days</b>	<b>Avg. Stay</b>
Juvenile	22	175	7.95

# Washington County Juvenile Detention Center

## Totals and Averages

This report covers 31 days 3/1/2020 to 3/31/2020

The Avg. Daily Intake is 0.97

<b>Intakes</b>	30
<b>Days of Detention</b>	258
<b>Average Age</b>	15.57
<b>Average Stay</b>	8.60

## Totals and Averages by County and Percentage of Facility Use

**Start Date** 3/1/2020 **End Date** 3/31/2020

This report covers 31 days

<b>County</b>	<b># Intakes</b>	<b># Detention Days</b>	<b>Average Stay</b>	<b>Av. Daily Intake</b>	<b>Percentage of Total Days</b>
Washington	30	258	8.60	0.97	100.00 %
	30	258	8.60	0.97	100.00 %

## Totals and Averages by Court

<b>Court</b>	<b># of Intakes</b>	<b># of Days</b>	<b>Avg. Stay</b>
Juvenile	30	258	8.60

## Washington County Juvenile Detention Center

The following information shows the average daily population over the past six months, October 2020 to March 2021.

Average Daily Population						
	October 2020	November 2020	December 2020	January 2021	February 2021	March 2021
*Total admits	36	36	45	44	46	40
Total days	361	390	619	580	337	504
Average daily population	11.65	13.00	19.97	18.71	12.04	16.26

\*Total admits include intakes and residents currently detained at the month's end.

March 2021	
Currently Holding	(Last day of month)
3	Sentenced
0	Adult charged youth currently holding
0	FINS
0	DYS
0	Early release to treatment or other appropriate facility
0	CSTP
4	Sent to acute placement (during month)

Transports	
12	Total Transports
5	Local
7	Out of town transports
2/1/0 (3)	Law Enforcement/Other agency transported/Parent or legal guardian
9	JDC transports

# Washington County Sheriff's Office

## Activity Report

4.1

	<u>March</u>		<u>January-March</u>	
	2021	2020	2021	2020
<b>Patrol</b>				
Calls for Service:	2,243	1,829	5,773	6,616
Animal Calls:	108	96	272	336
<b>Civil Process</b>				
Papers Entered:	293	259	715	909
No Charge:	206	183	491	648
Papers Served:	221	279	659	949
Service Attempts:	247	335	749	1,078
<b>Warrants</b>				
Warrants Entered:	698	490	1,673	1,722
Warrants Served:	705	429	1,761	1,639
<b>Training</b>				
Hours Trained:	2,572	5,326	7,880	13,746
<b>Communications</b>				
Regular Calls:	13,682	13,121	37,471	40,753
911 Calls:	688	654	1,754	1,790



# Washington County Detention Center

## Activity Report

	<u>March</u>		<u>January-March</u>	
	2021	2020	2021	2020
<b>Detention</b>				
Intakes:	782	829	1,865	3,044
Sent To Prison:	60	64	122	201
Daily Average:	544	616	548	697
Daily Average: (Female)	80	108	80	132
<b>Detention Board Days</b>				
State Prisoners:	2,976	2,617	10,245	8,314
	X \$32/day = \$ 95,232			
Federal Prisoners:	1,789	1,936	5,545	6,937
	X \$80/day = \$ 143,120			
Madison County:	422	611	1,080	2,637
	X \$73.81/day = \$ 31,148			
County Commits:	400	804	801	3,434
Pre-Trial:	9,131	10,782	26,427	35,943
All Detainees:	16,334	18,481	48,810	62,819
<b>Outside Workers</b>				
Community Service:	1	46	2	180
<b>Transport</b>				
Transport Miles:	28,058	32,488	60,668	98,575
In County:	721	874	1,802	3,118
Out of County:	127	142	169	461

## Washington County Detention Center Daily Counts for 4/1/2021 as of 8:15 AM

High Count:	513
Female Count:	74
Intakes:	4
Booked In:	14
Released:	2
Year To Date Bookings:	1869
Sent To Prison:	0
State Prisoners:	85
Federal Prisoners:	57
Pre-Trial:	290
County Commit:	11
Work Release - Males:	74
Work Release - Females:	13

<b>Class</b>	<b>M</b>	<b>F</b>	<b>Total</b>
	1	0	3
309 INMATE	19	23	42
ADC PAROLE VIOLATED	25	1	26
ADC PAROLE VIOLATED 90 DAY	39	2	41
BACK FOR COURT	2	0	2
BODY ATTACHMENT	4	1	5
CIRCUIT COURT COMMIT	3	0	3
DISTRICT COURT COMMIT	2	1	3
FELONY PRETRIAL	136	24	160
FELONY PRETRIAL PC-PREARRAIGNMENT	49	4	53
IMMIGRATION HOLD -INS	1	0	1
MADISON COUNTY CONTRACT HOLD	15	1	16
MISD PRE TRIAL	15	3	18
NEW COMMITMENT TO ACC	2	0	2
NEW COMMITMENT TO ADC	16	0	16
OTHER AGENCY HOLD	6	0	6
OUT COUNT	1	0	1
PROBATION VIOLATION	19	2	21
US MARSHAL	47	9	56
WHITE WARRANT	34	2	36

Month	Bookings	Released Sheriff's Order	Released OR	Total
January	595	117	113	230
Feburary	491	96	79	175
March	783	181	106	287
April				0
May				0
June				0
July				0
August				0
September				0
October				0
November				0
December				0
Total	1,869	394	298	692

# Detention Pre-Trial vs Total Bed Count

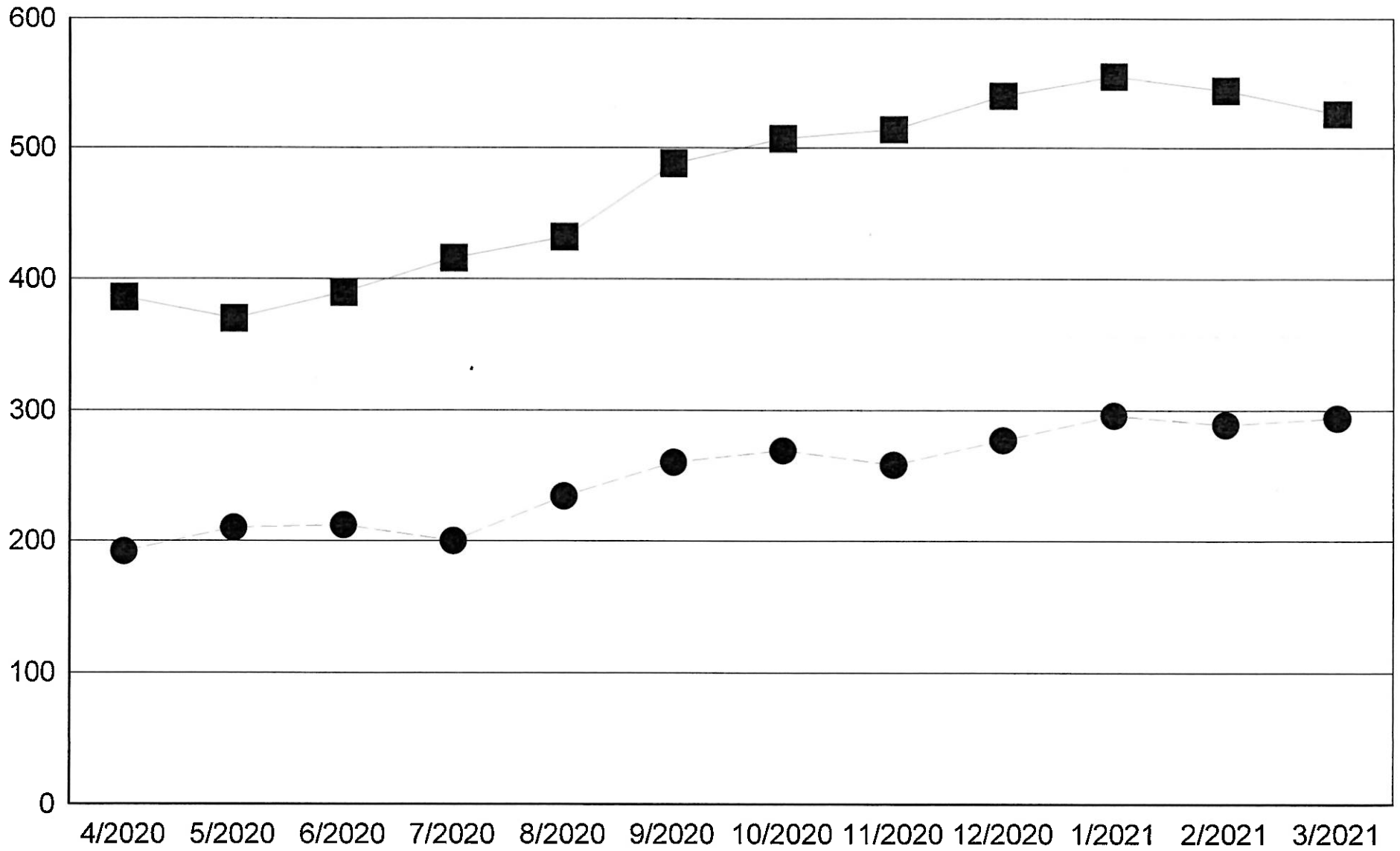



# Gulf Coast HIDTA Program Summary 2020

## Our Mission

The mission of the Gulf Coast HIDTA is to reduce illicit drug availability and its harmful consequences within its designated areas by supporting intelligence-driven task forces and supporting infrastructure designed to target, disrupt and eliminate drug trafficking organizations impacting our region and beyond.

- The 35 enforcement initiatives of the Gulf Coast HIDTA investigated 1,263 drug trafficking organizations (DTOs) and money laundering organizations (MLOs) and were successful in disrupting or dismantling 488 of these organizations. Forty-five percent of the disrupted or dismantled organizations were part of an international or multi-state drug trafficking or money laundering organization.
- More than 1,152 federal, state, local and tribal law enforcement agents, officers, analysts, and support personnel took part in the 35 Gulf Coast HIDTA initiatives. Seventy one percent of the participants were from state, local or tribal agencies.
- In 2020, Gulf Coast HIDTA initiatives seized 11,901 kilograms of marijuana, 9,124 kilograms of powder and crack cocaine, 2,465 kilograms of methamphetamine powder and crystal methamphetamine, 179 kilograms of heroin, 38 kilograms of fentanyl powder, and 1,163 kilograms of prescription narcotics. Gulf Coast HIDTA initiatives also seized more than 1,525 dosage units of methamphetamine powder and crystal methamphetamine, 75 dosage units of heroin, 2,999 dosage units of marijuana, 96,592 dosage units of prescription narcotics, 8,586 dosage units of fentanyl, 189 liters of methamphetamine, and 1,190 liters of other prescription drugs.
- The wholesale value of these and other illicit drugs seized by Gulf Coast HIDTA in 2020 was \$388,087,000.
- In 2020, Gulf Coast HIDTA also seized over \$48 million in cash and other assets valued at over \$4.9 million.
- The combined value of the illegal drugs seized and the cash and assets taken from traffickers equates to a return on investment (ROI) of \$48.21 for every Gulf Coast HIDTA dollar budgeted in 2020.
- In 2020, Gulf Coast HIDTA initiatives dismantled one methamphetamine lab.
- Gulf Coast HIDTA deconfliction systems performed more than 2,972 event deconflictions and 9,023 target deconflictions, actions that can alert agencies when their tactical operations are occurring in the same general location and timeframe as operations by other agencies. In 2020, 188 law enforcement agencies participated in the HIDTA event/target deconfliction systems.
- In 2020, Gulf Coast HIDTA supported training for 990 officers, agents, analysts, and support staff on drug related subjects. Follow-up surveys of those attending the Gulf Coast HIDTA training have routinely been 99% positive.
- Gulf Coast HIDTA analysts provided analytical support to 478 investigations in 2020, and 99% of agents and officers surveyed reported the assistance useful.
- In 2020, Gulf Coast HIDTA has made 8,405 arrests, took 2,280 firearms off the street, and apprehended 509 fugitives.
- Gulf Coast HIDTA was responsible for investigating 105 OCDEF cases in 2020.



42  
43  
44  
45  
46  
47  
48  
49  
50  
51  
52  
53  
54  
55  
56  
57  
58  
59  
60  
61  
62  
63  
64  
65

---

JOSEPH K. WOOD, County Judge

---

DATE

---

BECKY LEWALLEN, County Clerk

Introduced by: **JP Lance Johnson**  
Date of Adoption:  
Members Voting For:  
Members Voting Against:  
Members Abstaining:  
Members Absent:

Committee History:  
Quorum Court History: