



WASHINGTON COUNTY, ARKANSAS

County Courthouse

MEETING OF THE WASHINGTON COUNTY QUORUM COURT JAIL/LAW ENFORCEMENT/COURTS COMMITTEE

Monday, January 10, 2022
*Immediately following Personnel Meeting
Washington County Quorum Court Room*

Patrick Deakins - Vice-Chair
Lisa Ecke
Willie Leming

Lance Johnson - Chair

Eva Madison
Shannon Marti
Bill Ussery

AGENDA

1. CALL TO ORDER AND WELCOME

2. ADOPTION OF AGENDA

At the beginning of each meeting, the agenda shall be approved. Any JP may request an item be added or removed from the agenda subject to approval of the Committee.

REPORTS

3. JUVENILE DETENTION

- Monthly Statistics Report (3.1-3.6)

4. SHERIFF'S OFFICE

- Enforcement Activity Report (4.1)
- Detention Activity Report (4.2)
- Pre-Trial vs Total Bed Count (4.3)
- Population Reports (4.4)
- Facility Review Report (4.5)

NEW BUSINESS

5. AN ORDINANCE APPROPRIATING \$315,000 FROM THE AMERICAN RESCUE PLAN ACT FUND (3046) TO THE PASS THROUGH PAYMENTS LINE ITEM IN THE AMERICAN RESCUE PLAN ACT BUDGET (30460568.3014) FOR 2022 Item 22-O-003 (5.1)

6. PUBLIC COMMENT

Twelve-minute comment period with a three-minute limit for each individual to comment on items on the agenda.

7. ADJOURNMENT

Washington County Juvenile Detention Center
885 Clydesdale
Fayetteville, AR 72701
Christopher Tinsley, Director
444-1670, ext.3

Joseph Wood
Washington County Judge

Memo

To: Judge Joseph Wood
From: Christopher B. Tinsley, Director
CC: Brian Lester, Myra Collins, Norma Frisby, Kendrick Sexton
Date: January 06, 2022
Re: Juvenile Detention Monthly Statistics Report, December 2021

Please find attached the following statistical reporting for the Washington County Juvenile Detention Center for the month of December 2021:

- Daily population count
- Detention data comparisons for 2020 and 2021
- Totals and averages, 2020 and 2021
- Average daily population for December: 15.77
- Number of transports: 8

Washington County Juvenile Detention Center Daily Population Count for December 2021

The information contained within this report was developed using the center's daily population count forms, which were designed to provide the Juvenile Court staff with daily population information.

December 2021

01 Population 13	02 Population 13	03 Population 15	04 Population 13	05 Population 13	06 Population 13	07 Population 12
08 Population 11	09 Population 12	10 Population 13	11 Population 12	12 Population 15	13 Population 15	14 Population 13
15 Population 12	16 Population 19	17 Population 19	18 Population 16	19 Population 16	20 Population 28	21 Population 17
22 Population 16	23 Population 15	24 Population 15	25 Population 14	26 Population 14	27 Population 24	28 Population 16
29 Population 18	30 Population 18	31 Population 20				
				Day of the Month	Daily Population	

Washington County Juvenile Detention Center Detention Data Comparisons

The following information is a comparison of detention data elements for the month of December for 2020 and 2021.

Statistical Information	2020	2021
Average number of intakes per day	0.87	0.90
Number of intakes (total for period)	27	28
Number of days of detention (total for period)	306	268
Average age	14.85	15.54
Average length of stay	11.33	9.57

Top Five Offenses Used for Detention			
2020		2021	
Offense	# of Intakes	Offense	# of Intakes
Probation Violation (Misdemeanor)	5	Theft by Receiving (Felony)	8
Fleeing (Misdemeanor)	3	Fleeing (Misdemeanor)	5
Battery-3 (Misdemeanor)	3	Minor in Possession of Alcohol (Misdemeanor)	3
Burglary (Felony)	3	Probation Violation (Felony)	3
Probation Violation (Felony)	3	Probation Violation (Misdemeanor)	3

*Minor in Possession of liquor/alcohol is a status offense alone because it is not a criminal offense as an adult; therefore, this charge is generally accompanied by another criminal offense or violation.

Washington County Juvenile Detention Center

Totals and Averages

This report covers 31 days 12/1/2021 to 12/31/2021
 The Avg. Daily Intake is 0.90

Intakes	28
Days of Detention	268
Average Age	15.54
Average Stay	9.57

Totals and Averages by County and Percentage of Facility Use

Start Date 12/1/2021 **End Date** 12/31/2021

This report covers 31 days

County	# Intakes	# Detention Days	Average Stay	Av. Daily Intake	Percentage of Total Days
Madison	1	10	10.00	0.03	3.73 %
Washington	27	258	9.56	0.87	96.27 %
	28	268	9.57	0.90	100.00 %

Totals and Averages by Court

Court	# of Intakes	# of Days	Avg. Stay
Juvenile	28	268	9.57

Washington County Juvenile Detention Center

Totals and Averages

This report covers 31 days 12/1/2020
 The Avg. Daily Intake is 0.87

Intakes	27
Days of Detention	306
Average Age	14.85
Average Stay	11.33

Totals and Averages by County and Percentage of Facility Use

Start Date 12/1/2020 **End Date** 12/31/2020

This report covers 31 days

County	# Intakes	# Detention Days	Average Stay	Av. Daily Intake	Percentage of Total Days
Washington	27	306	11.33	0.87	100.00 %
	27	306	11.33	0.87	100.00 %

Totals and Averages by Court

Court	# of Intakes	# of Days	Avg. Stay
Juvenile	27	306	11.33

Washington County Juvenile Detention Center

Average Daily Population						
	July 2021	August 2021	September 2021	October 2021	November 2021	December 2021
Total admits	32	35	30	42	46	42
Total days	413	340	279	411	337	489
Average daily population	13.77	13.03	9.30	13.26	11.23	15.77

December 2021	
Currently Holding	Last Day of The Month
3	Sentenced
0	Adult charged youth currently holding
1	FINS
0	DYS
1	Early release to treatment or other appropriate facility (Includes other county holds)
0	CSTP
2	Sent to acute placement

Transports	
8	Total Transports
5	Local Transports
3	Out of town transports
6/0/0	Law Enforcement/Other agency transported/parent or legal guardian
2	JDC transports

Washington County Sheriff's Office
Activity Report

4.1

	<u>December</u>		<u>January-December</u>	
	2021	2020	2021	2020
Patrol				
Calls for Service:	2,126	1,842	24,281	23,526
Animal Calls:	108	83	1,230	1,197
Civil Process				
Papers Entered:	266	283	2,984	2,930
No Charge:	180	201	2,076	1,963
Papers Served:	244	255	2,935	2,925
Service Attempts:	290	277	3,431	3,347
Warrants				
Warrants Entered:	805	607	7,560	5,865
Warrants Served:	602	429	7,264	5,297
Training				
Hours Trained:	3,200	3,002	47,237	44,856
Communications				
Regular Calls:	12,427	12,334	156,515	159,356
911 Calls:	587	594	7,815	7,821

Washington County Detention Center

Activity Report

	<u>December</u>		<u>January-December</u>	
	2021	2020	2021	2020
Detention				
Intakes:	822	598	9,130	8,489
Sent To Prison:	9	28	392	430
Daily Average:	762	558	613	510
Daily Average: (Female)	109	80	93	88
Detention Board Days				
State Prisoners:	4,520	3,793	37,690	29,179
	X \$32/day = \$ 144,640			
Federal Prisoners:	1,804	2,065	21,895	24,900
	X \$80/day = \$ 144,320			
Madison County:	684	377	8,740	5,740
	X \$73.81/day = \$ 50,486			
County Commits:	631	254	5,365	6,701
Pre-Trial:	13,567	8,595	130,632	100,632
All Detainees:	22,866	16,740	223,143	186,449
Outside Workers				
Community Service:	1	0	9	180
Transport				
Transport Miles:	33,545	17,479	354,956	254,960
In County:	1,079	578	11,005	7,910
Out of County:	89	37	1,158	912



Washington County Sheriff's Office

4.3

Washington County Detention Center
Daily Counts for 1/4/2022
As of 8:31 AM

High Count: 758
Female Count: 105
Intakes: 4
Booked In: 11
Released: 5
Year To Date Bookings: 75
Sent To Prison: 0
State Prisoners: 153
Federal Prisoners: 61
Pre-Trial: 459
County Commit: 18
Work Release - Males: 102
Work Release - Females: 0
Pre-Booked: 1
Restricted Bookings: 2
Community Service: 108

Class	M	F	Total
	0	1	1
309 INMATE	16	21	37
ADC PAROLE VIOLATED	29	0	29
ADC PAROLE VIOLATED 90 DAY	33	0	33
BACK FOR COURT	12	2	14
BACK FOR COURT PRE-TRIAL	0	1	1
BODY ATTACHMENT	6	0	6
CIRCUIT COURT COMMIT	6	1	7
DISTRICT COURT COMMIT	4	1	5
FELONY PRETRIAL	202	37	239
FELONY PRETRIAL PC-PREARRAIGNMENT	98	13	111
MADISON COUNTY CONTRACT HOLD	13	3	16
MISD PRE TRIAL	9	2	11
NEW COMMITMENT TO ACC	10	2	12
NEW COMMITMENT TO ADC	78	1	79
OTHER AGENCY HOLD	6	2	8
PROBATION VIOLATION	35	6	41
US MARSHAL	50	11	61
WHITE WARRANT	41	1	42

Detention Pre-Trial vs Total Bed Count

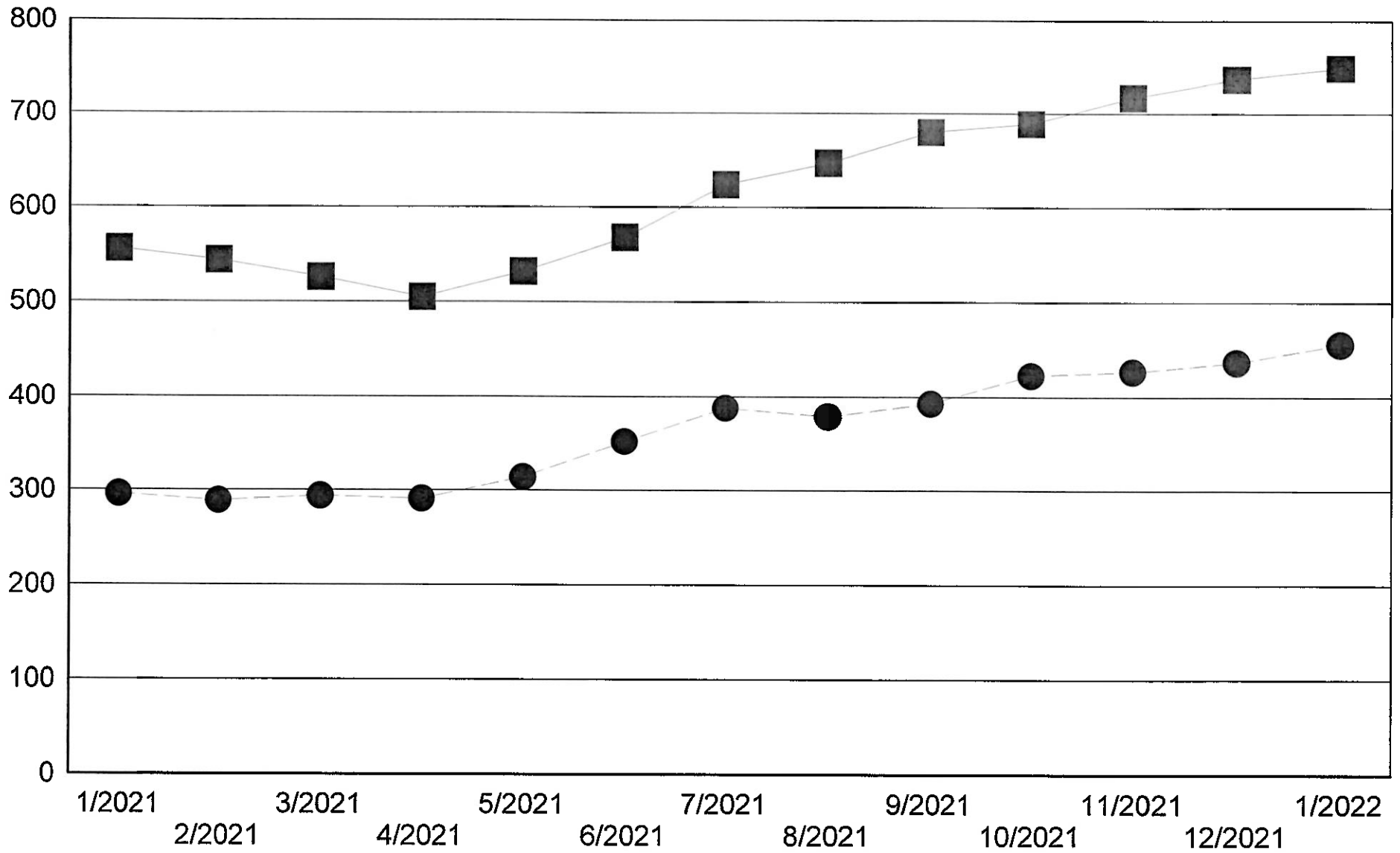

Month	Bookings	Released Sheriff's Order	Released OR	Total
January	595	117	113	230
Feburary	491	96	79	175
March	783	181	106	287
April	701	137	87	224
May	754	113	104	217
June	848	137	136	273
July	857	148	111	259
August	809	155	134	289
September	855	181	170	351
October	882	184	142	326
November	757	184	134	318
December	822	205	146	351
Total	9,154	1,838	1,462	3,300

ORDINANCE NO. 2022-

APPROPRIATION ORDINANCE

BE IT ENACTED BY THE QUORUM COURT OF THE COUNTY OF WASHINGTON, STATE OF ARKANSAS, AN ORDINANCE TO BE ENTITLED:

AN ORDINANCE APPROPRIATING \$315,000 FROM THE AMERICAN RESCUE PLAN ACT FUND (3046) TO THE PASS THROUGH PAYMENTS LINE ITEM IN THE AMERICAN RESCUE PLAN ACT BUDGET (30460568.3014) FOR 2022.

WHEREAS, Returning Home, Inc. provides an alternative to incarceration for a target population of parole violators; and,

WHEREAS, the Covid-19 public health emergency has negatively impacted the Washington County Detention Center's ability to safeguard its population because of required quarantine and social distancing safeguards; and,

WHEREAS, services rendered by Returning Home, Inc. help to respond to that impact by reducing the burden placed on the Washington County Detention Center because of a decreased jail population; and,

WHEREAS, the Quorum Court desires to continue its support of Returning Home, Inc., which directly responds to the negative impact the Covid-19 public health emergency has placed on the Washington County Detention Center.

NOW, THEREFORE, BE IT ORDAINED BY THE QUORUM COURT OF WASHINGTON COUNTY, ARKANSAS:

ARTICLE 1. There is hereby appropriated the total amount of \$315,000.00 from the American Rescue Plan Act Fund (3046) to the Pass Through Payments line item in the American Rescue Plan Act Budget (30460568.3014) for 2022.

42
43
44
45
46
47
48
49
50
51
52
53
54
55
56
57
58
59
60
61
62
63
64

JOSEPH K. WOOD, County Judge

DATE

BECKY LEWALLEN, County Clerk

Introduced by: **JP Lance Johnson**
Date of Adoption:
Members Voting For:
Members Voting Against:
Members Abstaining:
Members Absent:

Committee History:
Quorum Court History: