



**WASHINGTON COUNTY, ARKANSAS**  
**County Courthouse**

**MEETING OF THE**  
**WASHINGTON COUNTY QUORUM COURT**  
**JAIL/LAW ENFORCEMENT/COURTS COMMITTEE**

Monday April 11, 2022  
*Immediately following Personnel Meeting*  
*Washington County Quorum Court Room*

---

**Patrick Deakins - Vice-Chair**  
**Lisa Ecke**  
**Willie Leming**

**Lance Johnson - Chair**

**Eva Madison**  
**Shannon Marti**  
**Bill Ussery**

---

**AGENDA**

**1. CALL TO ORDER AND WELCOME**

**2. ADOPTION OF AGENDA**

At the beginning of each meeting, the agenda shall be approved. Any JP may request an item be added or removed from the agenda subject to approval of the Committee.

**REPORTS**

**3. JUVENILE DETENTION**

- Monthly Statistics Report (3.1-3.5)

**4. SHERIFF'S OFFICE**

- Enforcement Activity Report (4.1)
- Detention Activity Report (4.2)
- Pre-Trial vs Total Bed Count (4.3-4.5)

**5. CRISIS STABILIZATION UNIT UPDATE**

**6. CRIMINAL JUSTICE COORDINATING COMMITTEE UPDATE**

**7. PUBLIC COMMENT**

Twelve-minute comment period with a three-minute limit for each individual to comment on items on the agenda.

**8. ADJOURNMENT**

Washington County Juvenile Detention Center  
885 Clydesdale  
Fayetteville, AR 72701  
Christopher B. Tinsley, Director  
444-1670, ext.3

Joseph Wood  
Washington County Judge

# Memo

To: Judge Joseph Wood  
From: Christopher B. Tinsley, Director  
CC: Brian Lester, Myra Collins, Norma Frisby, Kendrick Sexton  
Date: April 04, 2022  
Re: Juvenile Detention Monthly Statistics Report, **March 2022**

---

Please find attached the following statistical reporting for the Washington County Juvenile Detention Center for the month of March 2022:

- Daily population count
- Detention data comparisons for 2021 and 2022
- Totals and averages, 2021 and 2022
- Average daily population for March: 12.71
- Number of transports: 11

## Washington County Juvenile Detention Center Daily Population Count for March 2022

The information contained within this report was developed using the center's daily population count forms, which were designed to provide the Juvenile Court staff with daily population information.

### March 2022

		01 Population <b>13</b>	02 Population <b>13</b>	03 Population <b>14</b>	04 Population <b>12</b>	05 Population <b>11</b>
06 Population <b>11</b>	07 Population <b>11</b>	08 Population <b>11</b>	09 Population <b>10</b>	10 Population <b>13</b>	11 Population <b>10</b>	12 Population <b>10</b>
13 Population <b>10</b>	14 Population <b>12</b>	15 Population <b>10</b>	16 Population <b>10</b>	17 Population <b>10</b>	18 Population <b>10</b>	19 Population <b>10</b>
20 Population <b>09</b>	21 Population <b>09</b>	22 Population <b>10</b>	23 Population <b>09</b>	24 Population <b>08</b>	25 Population <b>10</b>	26 Population <b>10</b>
27 Population <b>12</b>	28 Population <b>10</b>	29 Population <b>11</b>	30 Population <b>8</b>	31 Population <b>9</b>	<b>Day of the Month</b>	<b>Daily Population</b>

## Washington County Juvenile Detention Center Detention Data Comparisons

The following information is a comparison of detention data elements for the month of **March** for **2021** and **2022**.

Statistical Information	2021	2022
Average number of intakes per day	0.71	0.94
Number of intakes (total for period)	22	29
Number of days of detention (total for period)	155	165
Average age	15.36	15.38
Average length of stay	7.05	5.69

Top Five Offenses Used for Detention			
2021		2022	
Offense	# of Intakes	Offense	# of Intakes
Obstruction of Gov. Operations (Misdemeanor)	4	Poss. Controlled Substance (Misdemeanor)	5
Theft by Receiving (Felony)	4	Probation Violation (Misdemeanor)	4
Firearms Poss. (Misdemeanor)	3	Fleeing (Misdemeanor)	3
Theft of Property (Felony)	2	Minor in Possession of Alcohol (Misdemeanor)	2
Battery 3 <sup>rd</sup> (Misdemeanor)	2	Firearms Possession (Felony)	2

\*Minor in Possession of liquor/alcohol is a status offense alone because it is not a criminal offense as an adult; therefore, this charge is generally accompanied by another criminal offense or violation.

# Washington County Juvenile Detention Center

## Totals and Averages

This report covers 31 days

3/1/2022 to 3/31/2022

The Avg. Daily Intake is 0.94

<b>Intakes</b>	29
<b>Days of Detention</b>	165
<b>Average Age</b>	15.38
<b>Average Stay</b>	5.69

## Totals and Averages by County and Percentage of Facility Use

**Start Date** 3/1/2022

**End Date** 3/31/2022

This report covers 31 days

<b>County</b>	<b># Intakes</b>	<b># Detention Days</b>	<b>Average Stay</b>	<b>Av. Daily Intake</b>	<b>Percentage of Total Days</b>
Washington	29	165	5.69	0.94	100.00 %
	29	165	5.69	0.94	100.00 %

## Totals and Averages by Court

<b>Court</b>	<b># of Intakes</b>	<b># of Days</b>	<b>Avg. Stay</b>
<b>Division 3</b>	18	98	5.44
<b>Division 8</b>	11	67	6.09

# Washington County Juvenile Detention Center

## Totals and Averages

This report covers 31 days 3/1/2021 to 3/31/2021  
 The Avg. Daily Intake is 0.71

<b>Intakes</b>	22
<b>Days of Detention</b>	155
<b>Average Age</b>	15.36
<b>Average Stay</b>	7.05

## Totals and Averages by County and Percentage of Facility Use

**Start Date** 3/1/2021 **End Date** 3/31/2021

This report covers 31 days

<b>County</b>	<b># Intakes</b>	<b># Detention Days</b>	<b>Average Stay</b>	<b>Av. Daily Intake</b>	<b>Percentage of Total Days</b>
Washington	22	155	7.05	0.71	100.00 %
	22	155	7.05	0.71	100.00 %

## Totals and Averages by Court

<b>Court</b>	<b># of Intakes</b>	<b># of Days</b>	<b>Avg. Stay</b>
<b>Division 3</b>	22	155	7.05

## Washington County Juvenile Detention Center

<b>Average Daily Population</b>						
	<b>October 2021</b>	<b>November 2021</b>	<b>December 2021</b>	<b>January 2022</b>	<b>February 2022</b>	<b>March 2022</b>
<b>Total admits</b>	30	42	46	30	30	42
<b>Total days</b>	279	411	337	353	330	330
<b>Average daily population</b>	9.30	13.26	11.23	11.39	11.79	11.79

<b>March 2022</b>	
<b>Currently Holding</b>	Last Day of The Month
1	Sentenced
0	Adult charged youth currently holding
0	FINS
0	DYS
0	Early release to treatment or other appropriate facility (Includes other county holds)
0	CSTP
0	Sent to acute placement

<b>Transports</b>	
11	Total Transports
5	Local Transports
6	Out of town transports
7/0/0	Law Enforcement/Other agency transported/parent or legal guardian
4	JDC transports

# Washington County Sheriff's Office

## Activity Report

4.1

	<u>March</u>		<u>January-March</u>	
	2022	2021	2022	2021
<b>Patrol</b>				
Calls for Service:	2,087	2,243	5,711	5,773
Animal Calls:	104	108	281	272
<b>Civil Process</b>				
Papers Entered:	231	293	656	715
No Charge:	143	206	427	491
Papers Served:	223	238	688	684
Service Attempts:	245	264	791	774
<b>Warrants</b>				
Warrants Entered:	899	697	2,011	1,672
Warrants Served:	666	705	1,755	1,762
<b>Training</b>				
Hours Trained:	4,331	2,572	9,700	7,880
<b>Communications</b>				
Regular Calls:	11,679	13,682	32,597	36,934
911 Calls:	538	688	1,571	1,754



# Washington County Detention Center

## Activity Report

	<u>March</u>		<u>January-March</u>	
	2022	2021	2022	2021
<b>Detention</b>				
Intakes:	886	781	2,366	1,864
Sent To Prison:	43	60	93	122
Daily Average:	726	544	744	548
Daily Average: (Female)	114	80	115	80
<b>Detention Board Days</b>				
State Prisoners:	3,343	2,976	12,815	10,245
	<small>X \$32/day = \$ 106,976</small>			
Federal Prisoners:	1,779	1,789	5,010	5,545
	<small>X \$80/day = \$ 142,320</small>			
Madison County:	173	422	769	1,080
	<small>X \$73.81/day = \$ 12,769</small>			
County Commits:	546	400	1,594	801
Pre-Trial:	14,237	9,131	41,061	26,427
All Detainees:	21,789	16,334	66,257	48,810
<b>Outside Workers</b>				
Community Service:	94	1	94	2
<b>Transport</b>				
Transport Miles:	32,868	28,058	86,821	60,668
In County:	1,172	721	3,068	1,802
Out of County:	149	127	388	169

# Detention Pre-Trial vs Total Bed Count

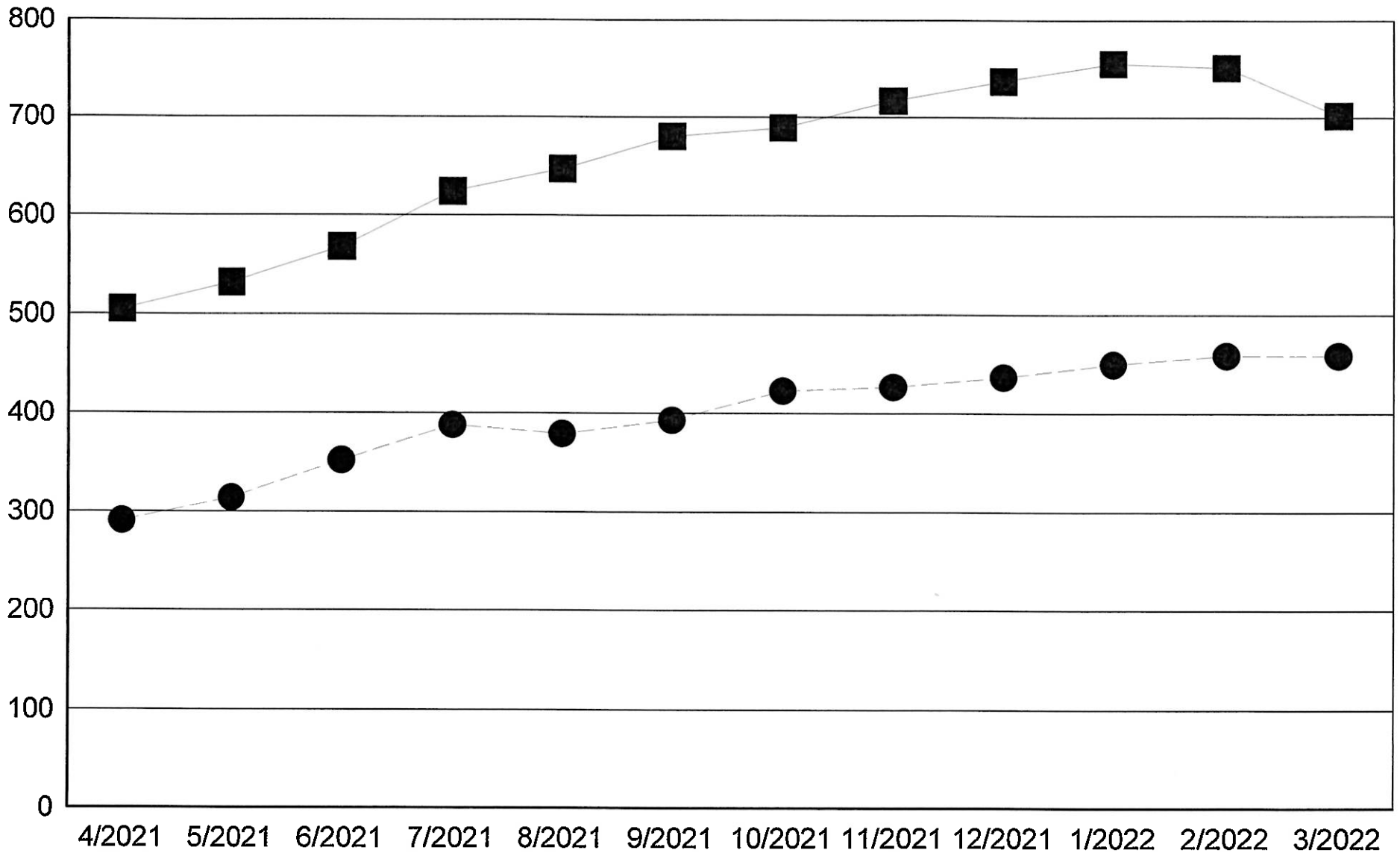

Month	Bookings	Released		Total
		Sheriff's Order	OR	
January	787	194	144	338
Feburary	702	188	137	325
March	889	165	176	341
April				0
May				0
June				0
July				0
August				0
September				0
October				0
November				0
December				0
Total	2,378	547	457	1,004



**Washington County Sheriff's Office**

4.5

Washington County Detention Center  
 Daily Counts for 4/1/2022  
 As of 1:32 PM

High Count: 742  
 Female Count: 127  
 Intakes: 19  
 Booked In: 20  
 Released: 20  
 Year To Date Bookings: 2385  
 Sent To Prison: 0  
 State Prisoners: 116  
 Federal Prisoners: 58  
 Pre-Trial: 470  
 County Commit: 17  
 Work Release - Males: 119  
 Work Release - Females: 0  
 Pre-Booked: 9  
 Restricted Bookings: 0  
 Community Service: 97

Class	M	F	Total
	5	1	6
309 INMATE	18	22	40
ACT 570 COMMIT	1	0	1
ADC PAROLE VIOLATED	17	0	17
ADC PAROLE VIOLATED 90 DAY	19	3	22
BACK FOR COURT	10	1	11
BACK FOR COURT PRE-TRIAL	2	0	2
CIRCUIT COURT COMMIT	6	0	6
DISTRICT COURT COMMIT	9	2	11
FELONY PRETRIAL	224	53	277
FELONY PRETRIAL PC-PREARRAIGNMENT	94	10	104
MADISON COUNTY CONTRACT HOLD	5	0	5
MISD PRE TRIAL	1	0	2
NEW COMMITMENT TO ACC	8	2	10
NEW COMMITMENT TO ADC	64	2	66
OTHER AGENCY HOLD	6	3	9
OUT COUNT	1	0	1
PROBATION VIOLATION	30	9	39
US MARSHAL	49	9	58
WHITE WARRANT	32	3	35