Washington County, AR
Official County Zoning

Recent Annexations May Not be Refleted
Prepared by: Sam Ata - 09/06/2023

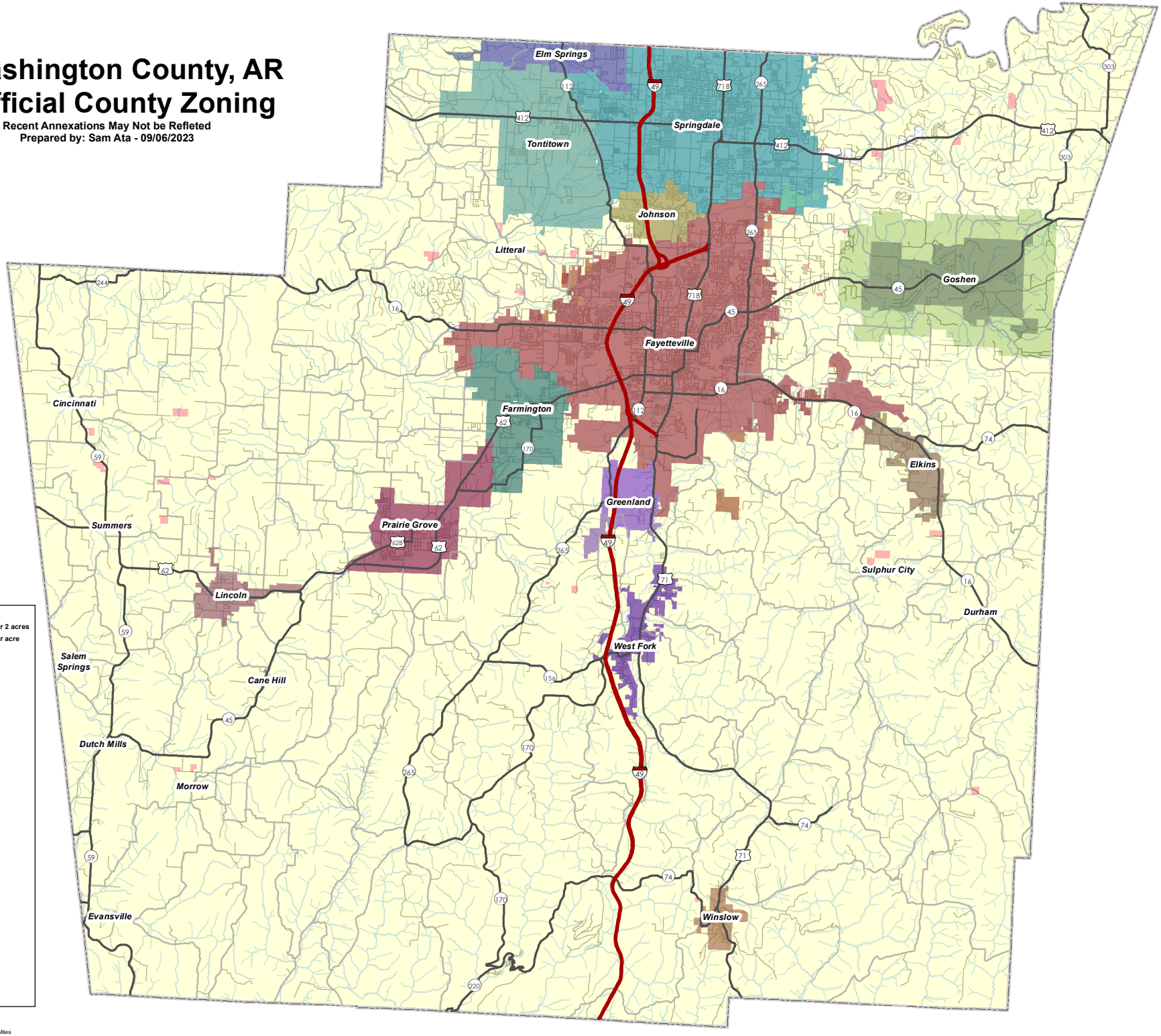

Zoning
- Agriculture/Single-Family Residential 1 unit per 2 acres
- Agriculture/Single-Family Residential 1 unit per acre
- City Limits-contact city for zoning information.
- Conditional Use Permit
- No County Zoning
- Waterways
- Street Centerlines

City Limits
- Cane Hill
- Cincinnati
- Durham
- Dutch Mills
- Elkins
- Elm Springs
- Evansville
- Farmington
- Fayetteville
- Goshen
- Greenland
- Johnson
- Lincoln
- Litteral
- Morrow
- Prairie Grove
- Salem Springs
- Springdale
- Sulphur City
- Summers
- Tontitown
- West Fork
- Winslow

N

0 1.25 2.5 5 Miles